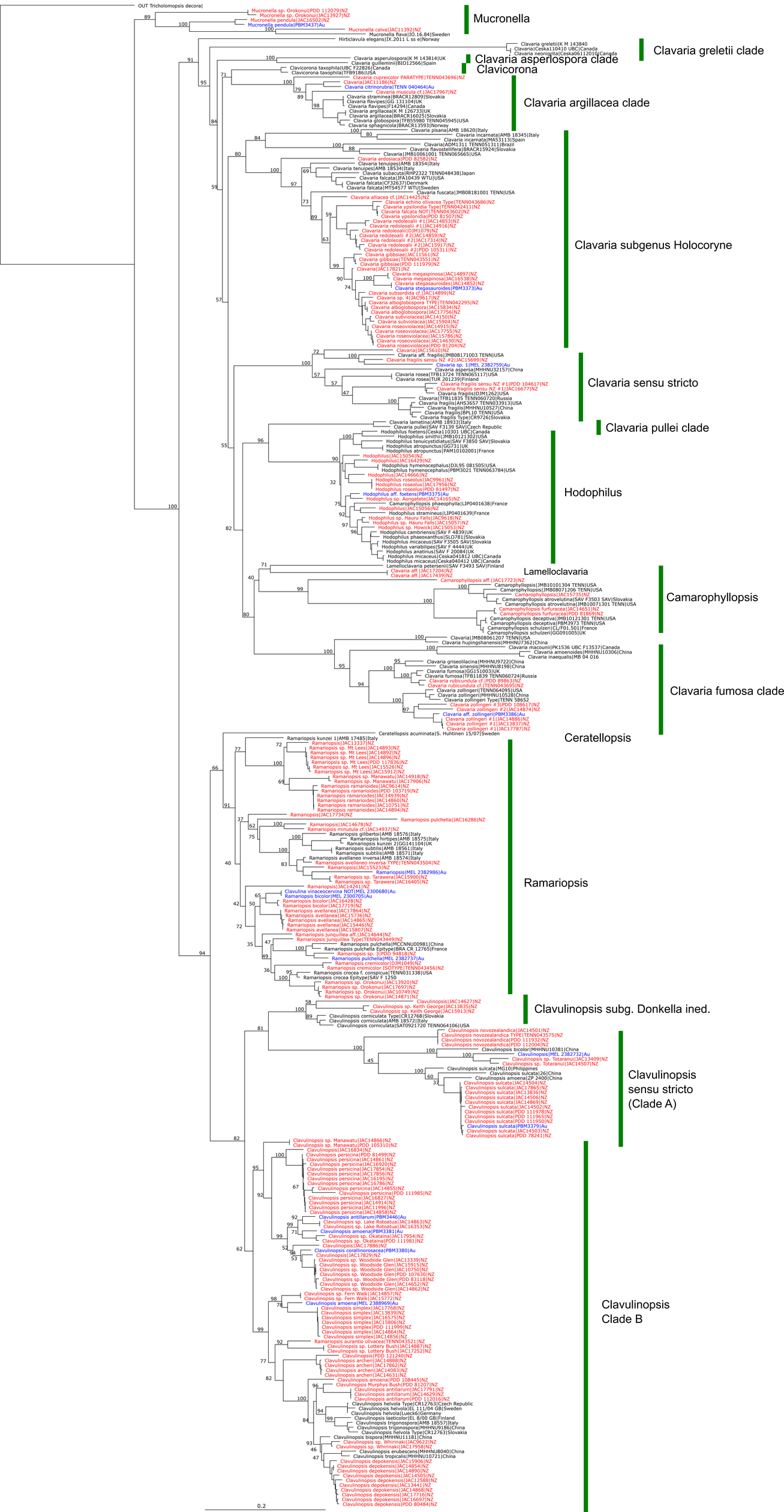Clavariaceae in New Zealand
ITS+LSU+RPB2. August 2023, Jerry Cooper