Strophariaceae/Hymenogasteraceae

Jerry Cooper, Jul. 2024

ITS+LSU+RPB1+RPB2+SSU+TEF

Strophariaceae

- Subg. Flammuloides?
- Subg. Pholiota
- Pholiota
- Pyrrhulomyces
- Leratiomyces
- Gen. nov.
- Protostropharia
- Phaeonaematoloma
- Bogbodia
- Hypholoma
- Gen. Nov.
- Stropharia
- Clavogaster
- Phaeogalerina
- Kuehneromyces
- Deconica

Hymenogastraceae
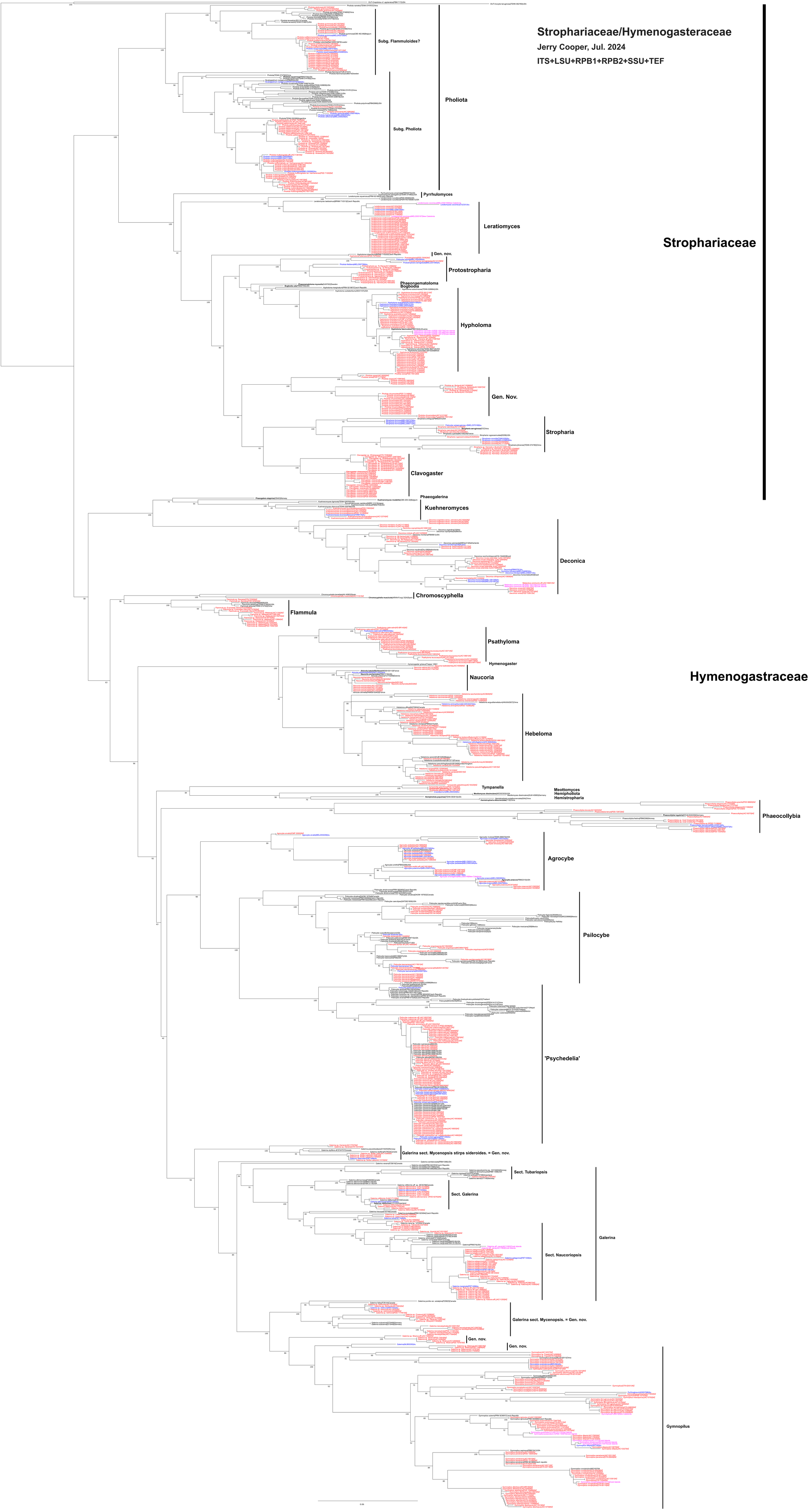
- Chromoscyphella
- Flammula
- Psathyloma
- Hymenogaster
- Naucoria
- Hebeloma
- Tympanella
- Meottomyces
- Hemipholiota
- Hemistropharia
- Phaeocollybia
- Agrocybe
- Psilocybe
- 'Psychedelia'
- Galerina sect. Mycenopsis stirps sideroides. = Gen. nov.
- Sect. Tubariopsis
- Sect. Galerina
- Galerina
- Sect. Naucoriopsis
- Galerina sect. Mycenopsis. = Gen. nov.
- Gen. nov.
- Gen. nov.
- Gymnopilus