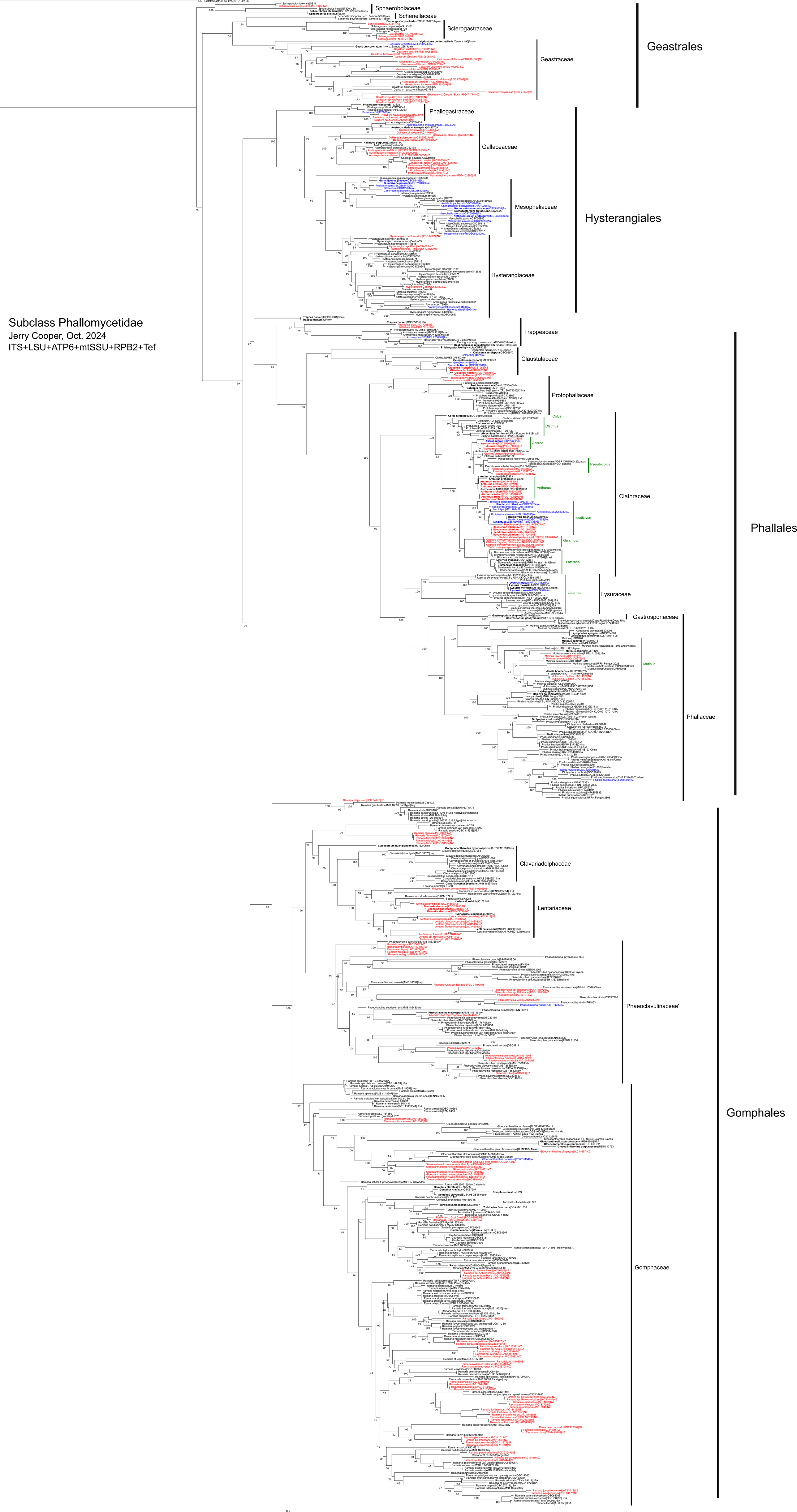
Subclass Phallomycetidae
Jerry Cooper, Oct. 2024
ITS+LSU+ATP6+mtSSU+RPB2+Tef
Sphaerobolaceae
Schenellaceae
Sclerogastraceae
Geastraceae
Geastrales
Phallagastraceae
Gallaceaceae
Mesopheliaceae
Hysterangiaceae
Hysterangiales
Trappeaceae
Claustulaceae
Protophallaceae
Colus
Clathrus
Aseroe
Pseudocolus
Anthurus
Clathraceae
Reodicyton
Gen. nov.
Laternea
Lysuraceae
Phallales
Gastroporiaceae
Mutinus
Phallaceae
Clavariadelphaceae
Lentariaceae
'Phaeoclavulinaceae'
Gomphales
Gomphaceae
0.2