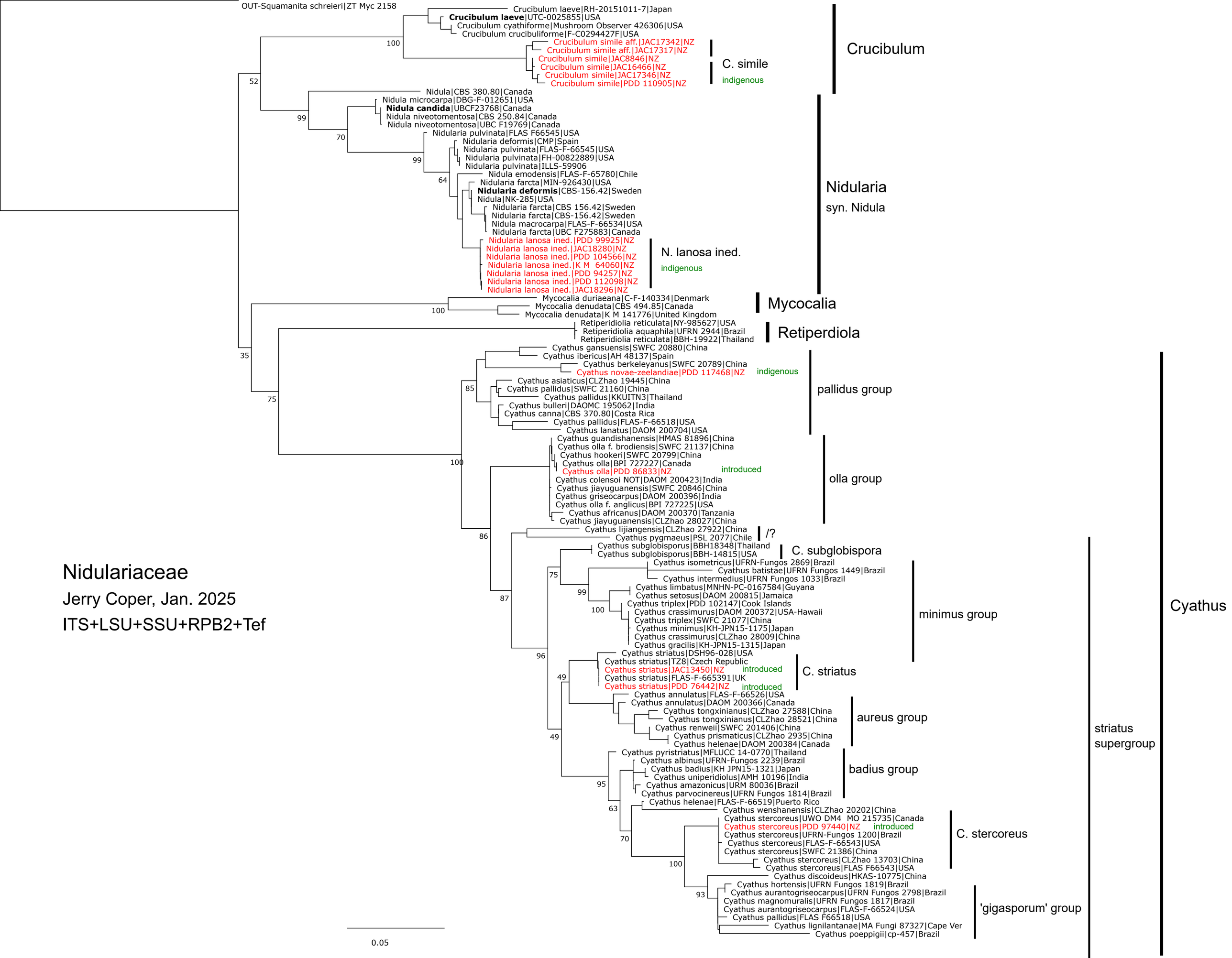
Nidulariaceae
Jerry Coper, Jan. 2025
ITS+LSU+SSU+RPB2+Tef
OUT-Squamanita schreieri|ZT Myc 2158
Crucibulum laeve|RH-20151011-7|Japan
Crucibulum laeve|UTC-0025855|USA
Crucibulum cyathiforme|Mushroom Observer 426306|USA
Crucibulum crucibuliforme|F-C0294427F|USA
Crucibulum simile aff.|JAC17342|NZ
Crucibulum simile aff.|JAC17317|NZ
Crucibulum simile|JAC8846|NZ
Crucibulum simile|JAC16466|NZ
Crucibulum simile|JAC17346|NZ
Crucibulum simile|PDD 110905|NZ
C. simile
indigenous
Crucibulum
Nidula|CBS 380.80|Canada
Nidula microcarpa|DBG-F-012651|USA
Nidula candida|UBCF23768|Canada
Nidula niveotomentosa|CBS 250.84|Canada
Nidula niveotomentosa|UBC F19769|Canada
Nidularia pulvinata|FLAS F66545|USA
Nidularia deformis|CMP|Spain
Nidularia pulvinata|FLAS-F-66545|USA
Nidularia pulvinata|FH-00822889|USA
Nidularia pulvinata|ILLS-59906
Nidula emodensis|FLAS-F-65780|Chile
Nidularia farcta|MIN-926430|USA
Nidularia deformis|CBS-156.42|Sweden
Nidula|NK-285|USA
Nidularia farcta|CBS 156.42|Sweden
Nidularia farcta|CBS-156.42|Sweden
Nidula macrocarpa|FLAS-F-66534|USA
Nidularia farcta|UBC F275883|Canada
Nidularia lanosa ined.|PDD 99925|NZ
Nidularia lanosa ined.|JAC18280|NZ
Nidularia lanosa ined.|PDD 104566|NZ
Nidularia lanosa ined.|K M 64060|NZ
Nidularia lanosa ined.|PDD 94257|NZ
Nidularia lanosa ined.|PDD 112098|NZ
Nidularia lanosa ined.|JAC18296|NZ
N. lanosa ined.
indigenous
Nidularia
syn. Nidula
Mycocalia duriaeana|C-F-140334|Denmark
Mycocalia denudata|CBS 494.85|Canada
Mycocalia denudata|K M 141776|United Kingdom
Mycocalia
Retiperidiolia reticulata|NY-985627|USA
Retiperidiolia aquaphila|UFRN 2944|Brazil
Retiperidiolia reticulata|BBH-19922|Thailand
Retiperdiola
Cyathus gansuensis|SWFC 20880|China
Cyathus ibericus|AH 48137|Spain
Cyathus berkeleyanus|SWFC 20789|China
Cyathus novae-zeelandiae|PDD 117468|NZ
indigenous
Cyathus asiaticus|CLZhao 19445|China
Cyathus pallidus|SWFC 21160|China
Cyathus pallidus|KKUITN3|Thailand
Cyathus bulleri|DAOMC 195062|India
Cyathus canna|CBS 370.80|Costa Rica
Cyathus pallidus|FLAS-F-66518|USA
Cyathus lanatus|DAOM 200704|USA
pallidus group
Cyathus guandishanensis|HMAS 81896|China
Cyathus olla f. brodiensis|SWFC 21137|China
Cyathus hookeri|SWFC 20799|China
Cyathus olla|BPI 727227|Canada
Cyathus olla|PDD 86833|NZ
introduced
Cyathus colensoi NOT|DAOM 200423|India
Cyathus jiayuguanensis|SWFC 20846|China
Cyathus griseocarpus|DAOM 200396|India
Cyathus olla f. anglicus|BPI 727225|USA
Cyathus africanus|DAOM 200370|Tanzania
Cyathus jiayuguanensis|CLZhao 28027|China
olla group
Cyathus lijiangensis|CLZhao 27922|China
Cyathus pygmaeus|PSL 2077|Chile
/?
Cyathus subglobisporus|BBH18348|Thailand
Cyathus subglobisporus|BBH-14815|USA
C. subglobispora
Cyathus isometricus|UFRN-Fungos 2869|Brazil
Cyathus batistae|UFRN Fungos 1449|Brazil
Cyathus intermedius|UFRN Fungos 1033|Brazil
Cyathus limbatus|MNHN-PC-0167584|Guyana
Cyathus setosus|DAOM 200815|Jamaica
Cyathus triplex|PDD 102147|Cook Islands
Cyathus crassimurus|DAOM 200372|USA-Hawaii
Cyathus triplex|SWFC 21077|China
Cyathus minimus|KH-JPN15-1175|Japan
Cyathus crassimurus|CLZhao 28009|China
Cyathus gracilis|KH-JPN15-1315|Japan
minimus group
Cyathus striatus|DSH96-028|USA
Cyathus striatus|TZ8|Czech Republic
Cyathus striatus|JAC13450|NZ
introduced
Cyathus striatus|FLAS-F-665391|UK
Cyathus striatus|PDD 76442|NZ
introduced
C. striatus
Cyathus annulatus|FLAS-F-66526|USA
Cyathus annulatus|DAOM 200366|Canada
Cyathus tongxinianus|CLZhao 27588|China
Cyathus tongxinianus|CLZhao 28521|China
Cyathus renweii|SWFC 201406|China
Cyathus prismaticus|CLZhao 2935|China
Cyathus helenae|DAOM 200384|Canada
aureus group
Cyathus pyristriatus|MFLUCC 14-0770|Thailand
Cyathus albinus|UFRN-Fungos 2239|Brazil
Cyathus badius|KH JPN15-1321|Japan
Cyathus uniperidiolus|AMH 10196|India
Cyathus amazonicus|URM 80036|Brazil
Cyathus parvocinereus|UFRN Fungos 1814|Brazil
badius group
Cyathus helenae|FLAS-F-66519|Puerto Rico
Cyathus wenshanensis|CLZhao 20202|China
Cyathus stercoreus|UWO DM4 MO 215735|Canada
Cyathus stercoreus|PDD 97440|NZ
introduced
Cyathus stercoreus|UFRN-Fungos 1200|Brazil
Cyathus stercoreus|FLAS-F-66543|USA
Cyathus stercoreus|SWFC 21386|China
Cyathus stercoreus|CLZhao 13703|China
Cyathus stercoreus|FLAS F66543|USA
C. stercoreus
Cyathus discoideus|HKAS-10775|China
Cyathus hortensis|UFRN Fungos 1819|Brazil
Cyathus aurantogriseocarpus|UFRN Fungos 2798|Brazil
Cyathus magnomuralis|UFRN Fungos 1817|Brazil
Cyathus aurantogriseocarpus|FLAS-F-66524|USA
Cyathus pallidus|FLAS F66518|USA
Cyathus lignilantanae|MA Fungi 87327|Cape Ver
Cyathus poeppigii|cp-457|Brazil
'gigasporum' group
striatus
supergroup
Cyathus
100
52
99
70
99
64
100
35
75
85
100
86
87
75
99
100
96
49
49
95
63
70
100
93
0.05