Atractiellomycetes

Jerry Cooper, 2025
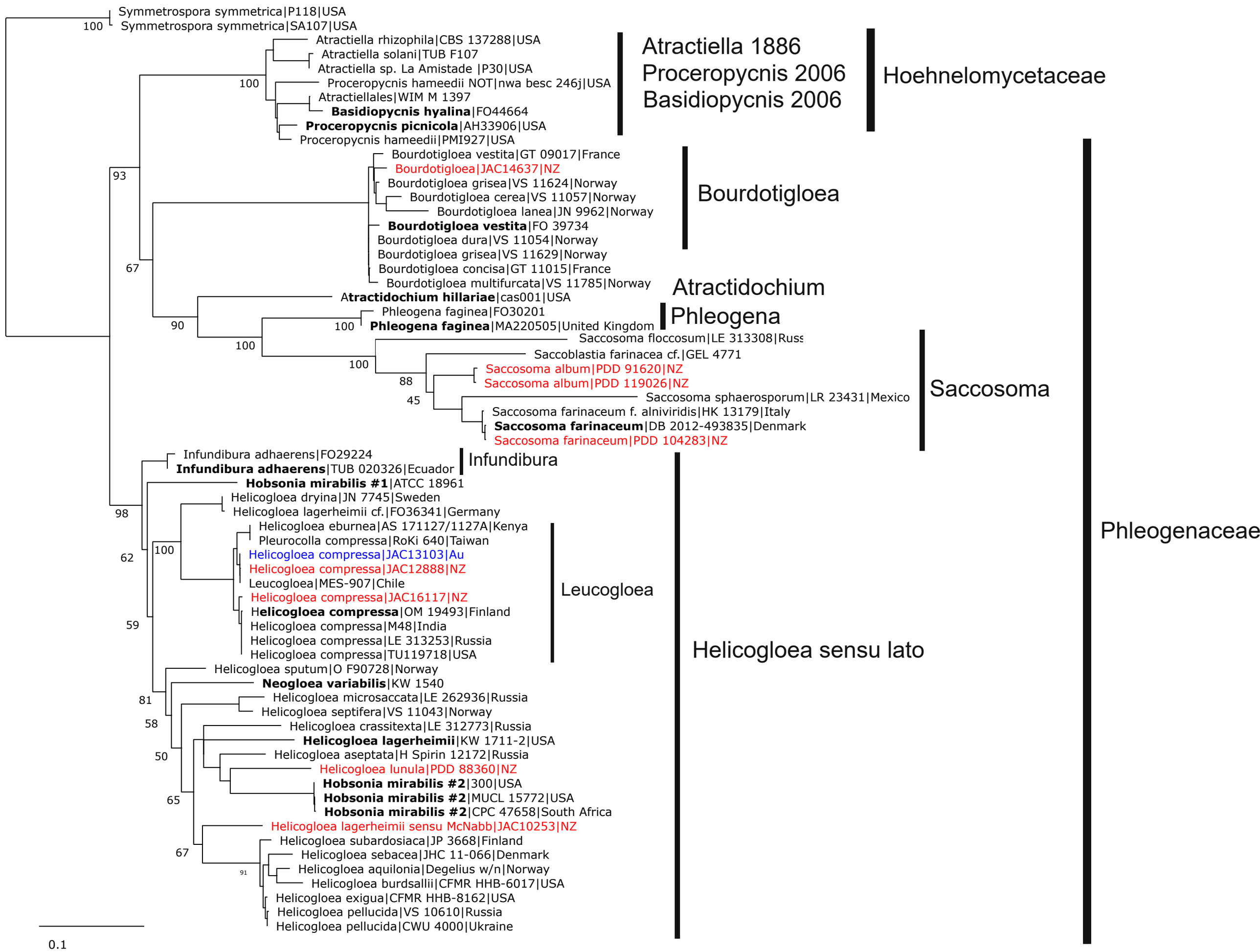
ITS+LSU+SSU