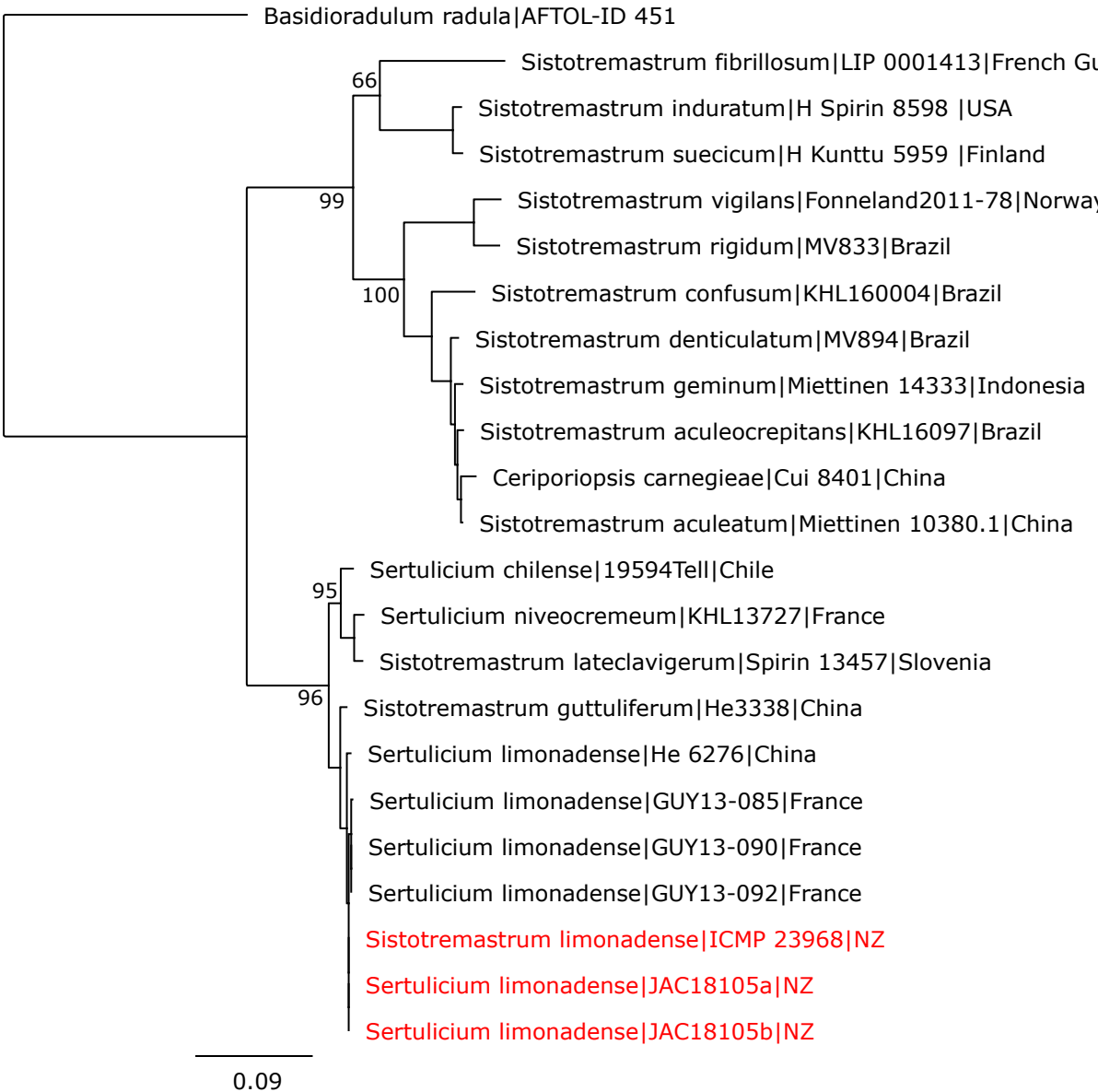
Basidioradulum radula|AFTOL-ID 451
Sistotremastrum fibrillosum|LIP 0001413|French Gu
66
Sistotremastrum induratum|H Spirin 8598 |USA
Sistotremastrum suecicum|H Kunttu 5959 |Finland
99
Sistotremastrum vigilans|Fonneland2011-78|Norway
Sistotremastrum rigidum|MV833|Brazil
100
Sistotremastrum confusum|KHL160004|Brazil
Sistotremastrum denticulatum|MV894|Brazil
Sistotremastrum geminum|Miettinen 14333|Indonesia
Sistotremastrum aculeocrepitans|KHL16097|Brazil
Ceriporiopsis carnegieae|Cui 8401|China
Sistotremastrum aculeatum|Miettinen 10380.1|China
Sertulicium chilense|19594Tell|Chile
95
Sertulicium niveocremeum|KHL13727|France
Sistotremastrum lateclavigerum|Spirin 13457|Slovenia
96
Sistotremastrum guttuliferum|He3338|China
Sertulicium limonadense|He 6276|China
Sertulicium limonadense|GUY13-085|France
Sertulicium limonadense|GUY13-090|France
Sertulicium limonadense|GUY13-092|France
Sistotremastrum limonadense|ICMP 23968|NZ
Sertulicium limonadense|JAC18105a|NZ
Sertulicium limonadense|JAC18105b|NZ
0.09