Adustoporiaceae (Fomitopsidaceae p.p)

ITS+LSU+mtSSU+SSU+RPB1+RPB2
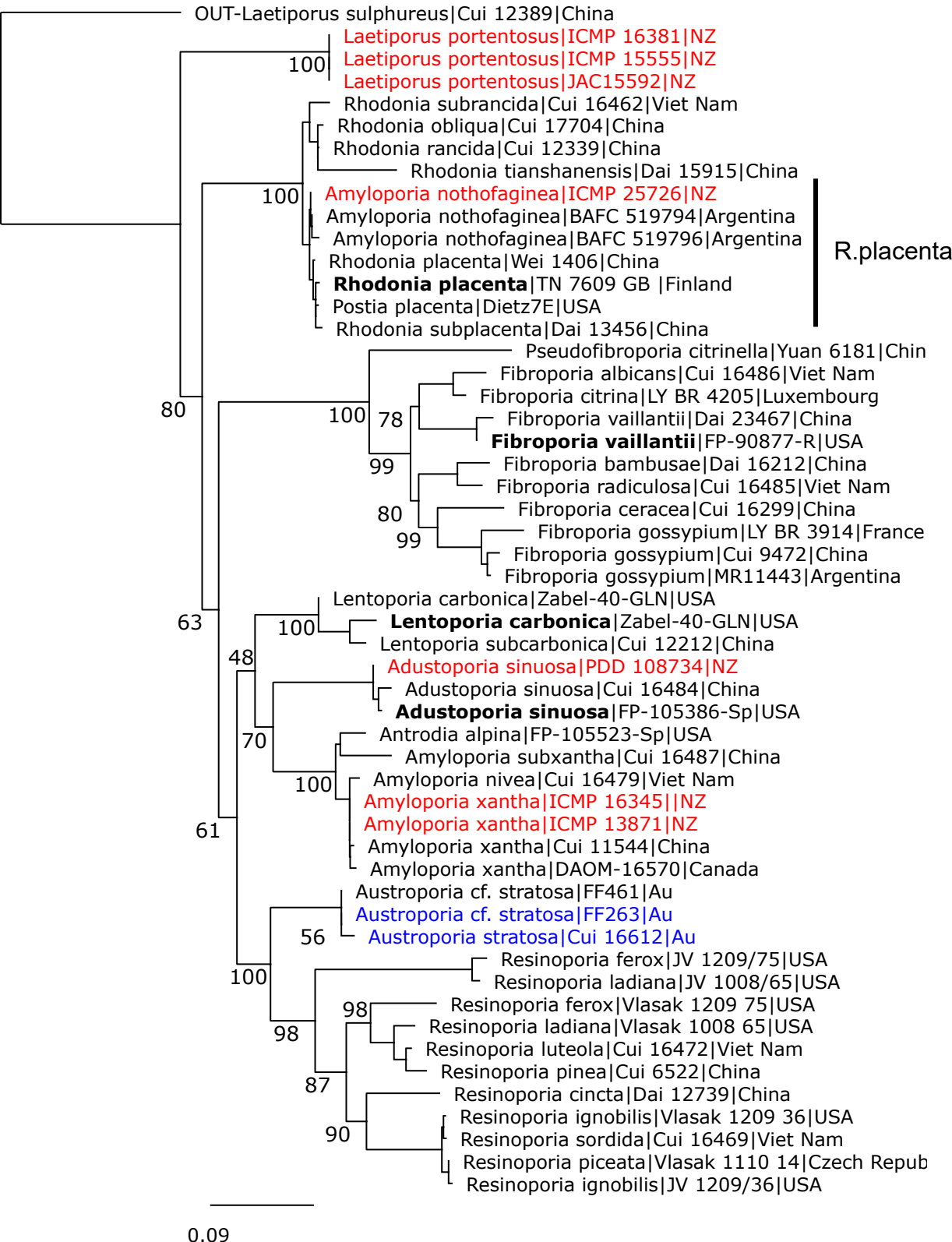
Jerry Cooper, May 2026