Hygrophoraceae sensu lato

Jerry Cooper, Sep. 2026
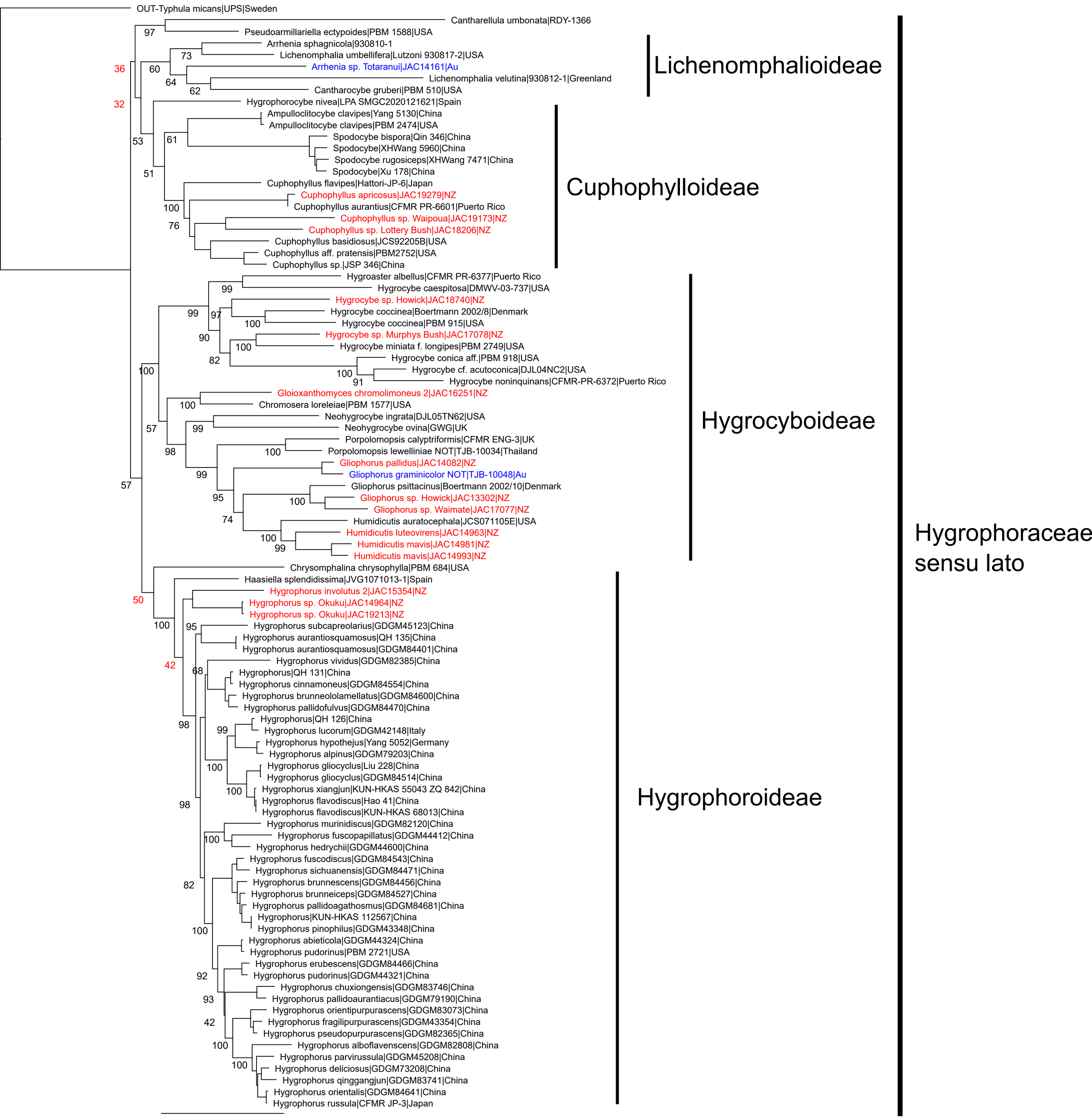
ITS+LSU+SSU+RPB1+RPB2+TEF